

26. O COME, ALL YE FAITHFUL

(ADESTE FIDELES)

Tr. F. OAKELEY, W. T. BROOKE
and othersComposer unknown (probably 18th c.)
arranged by DAVID WILLCOCKS

SOPRANO
ALTO

(ORGAN)

TENOR
BASS

1. O come, all ye faith - ful, Joy - ful and tri -
2. God of God, Light of

-um - phant, O come ye, O come ye to Beth - le - hem;
Light, Lo! he ab - hors not the Vir - - gin's womb;

Come and be - hold him Born the King of An - gels: O
Ve - ry God, Be - got - ten, not cre - a - ted:

Man.

come, let us a - dore him, O come, let us a - dore him, O

Ped.

come, let us a - dore him, Christ the Lord!

Note: Verses 1-5 may be sung by unison voices and organ, S.A.T.B. voices and organ, or voices unaccompanied as desired. Verses 3-5 may be omitted. The harmonies used for vv. 1-5 are from *The English Hymnal*.

accel. *molto rall.*
hap - py New Year, — A hap - py New Year, — I
accel. *molto rall.* (We)
accel. *molto rall.* (We)
accel. *molto rall.* (We)
accel. *molto rall.* (We)

wish you a mer-ry Christ - mas — And a hap - py New Year.
wish you a mer-ry Christ - mas — And a hap - py New Year.
wish you a mer-ry Christ - mas — And a hap - py — New Year.
wish you a mer-ry Christ - mas — And a hap - py New Year.

See how the shepherds,
Summoned to his cradle,
Leaving their flocks, draw nigh with lowly fear;
We too will thither
Bend our joyful footsteps :
O come, etc.

4. Lo! star-led chieftains,
Magi, Christ adoring,
Offer him incense, gold and myrrh;
We to the Christ Child
Bring our hearts' oblations :
O come, etc.

5. Child, for us sinners
Poor and in the manger,
Fain we embrace thee, with awe and love;
Who would not love thee,
Loving us so dearly?
O come, etc.

DESCANT

ALL OTHER VOICES

ORGAN

Gt.+Sw.
[Tuba or Solo reed]
Ped.

6. Sing, — choirs of — an - gels, — Sing in ex - ul - ta - tion, ..

6. Sing, choirs of an - gels, Sing in ex - ul - ta - tion,

Sing, — all ye cit - i - zens of heav'n a - bove;

Sing, all ye cit - i - zens of heav'n — a - bove;

Gt.+Sw.

ff
Glo - - - - - ry in the high - est:
mf
Glo - ry to God In the high - est: O
ff *mf*

mf *f*
O come, O come,
cresc. *f*
come, let us a - dore him, O come, let us a - dore him, O
cresc. *f*

cresc. *ff*
let us a - dore him, Christ the Lord.
cresc. *ff*
come, let us a - dore him, Christ the Lord.
cresc. *ff*

All voices

7. Yea, Lord, we greet thee, Born this hap-py morn - ing, Je - su, to

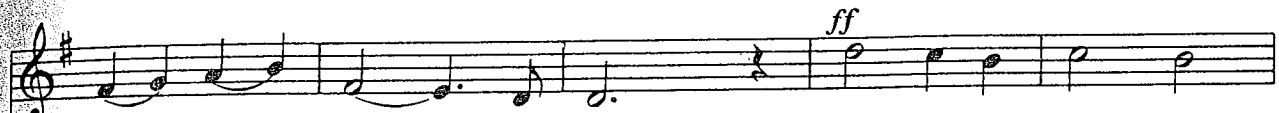
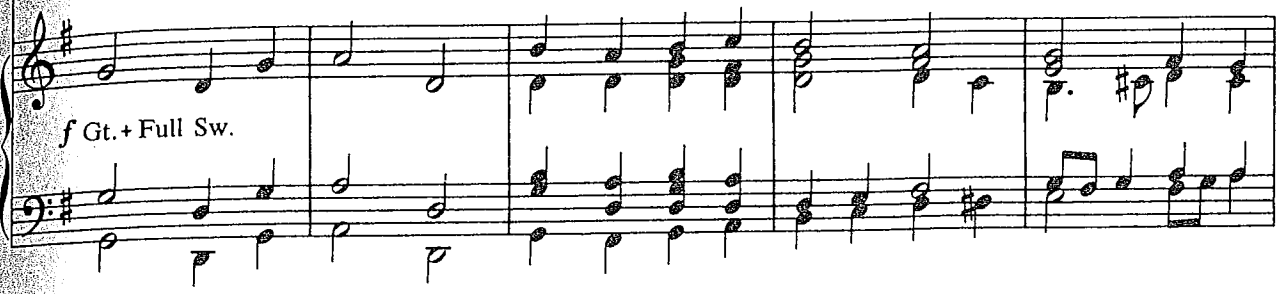

thee_ be_ glo - ry giv'n; Word of the Fa - ther,

Now in flesh ap-pear - ing: O come, let us a - dore him, O come, let us a -

Man.

-dore him, O come, let us a - dore him, — Christ — the Lord!

Ped.